

**F** FRONT ELEVATION (S.E.)  
~ Scale 1:50

Change of Use

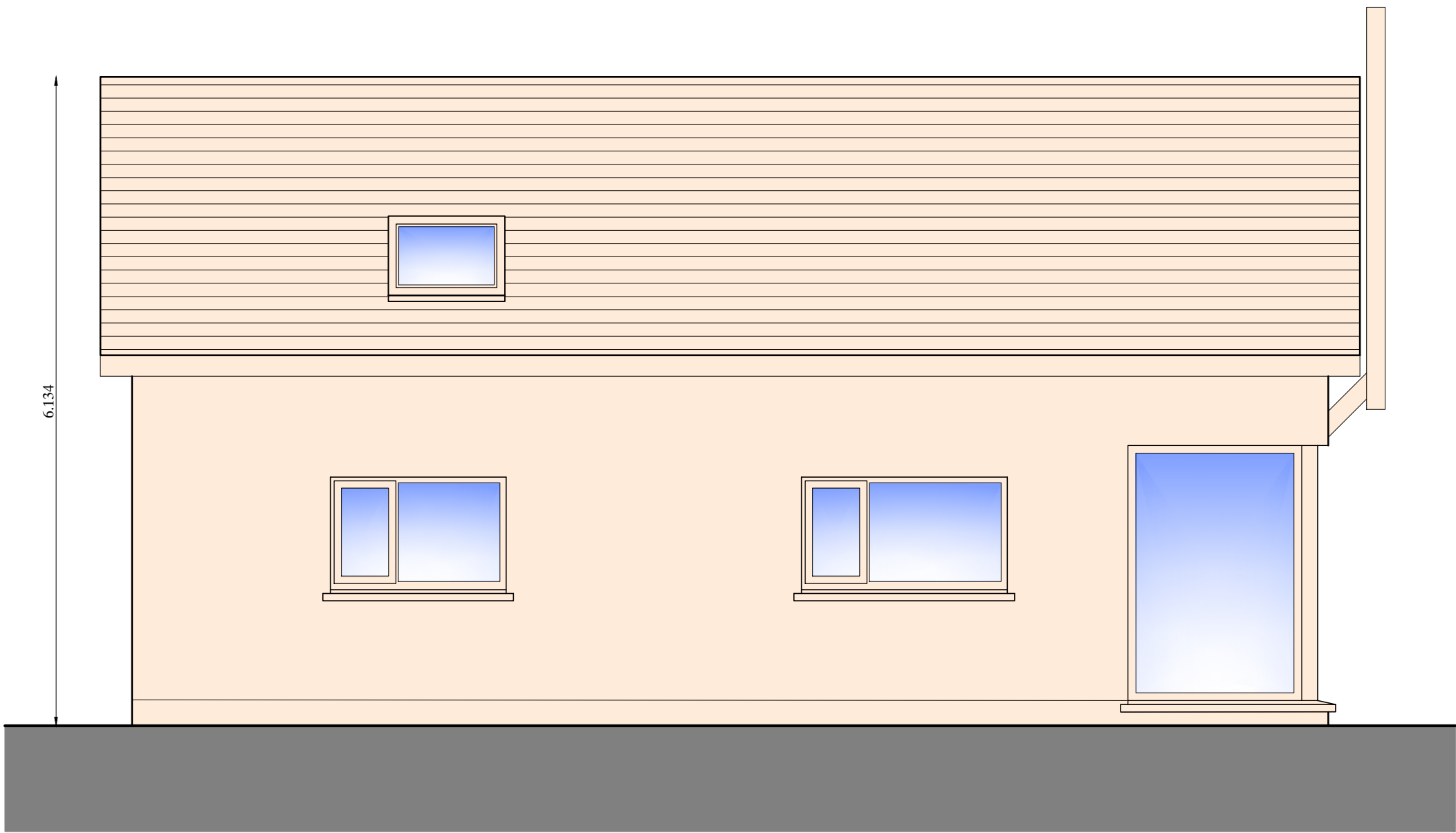

**R** REAR ELEVATION (N.W.)  
~ Scale 1:50

Change of Use

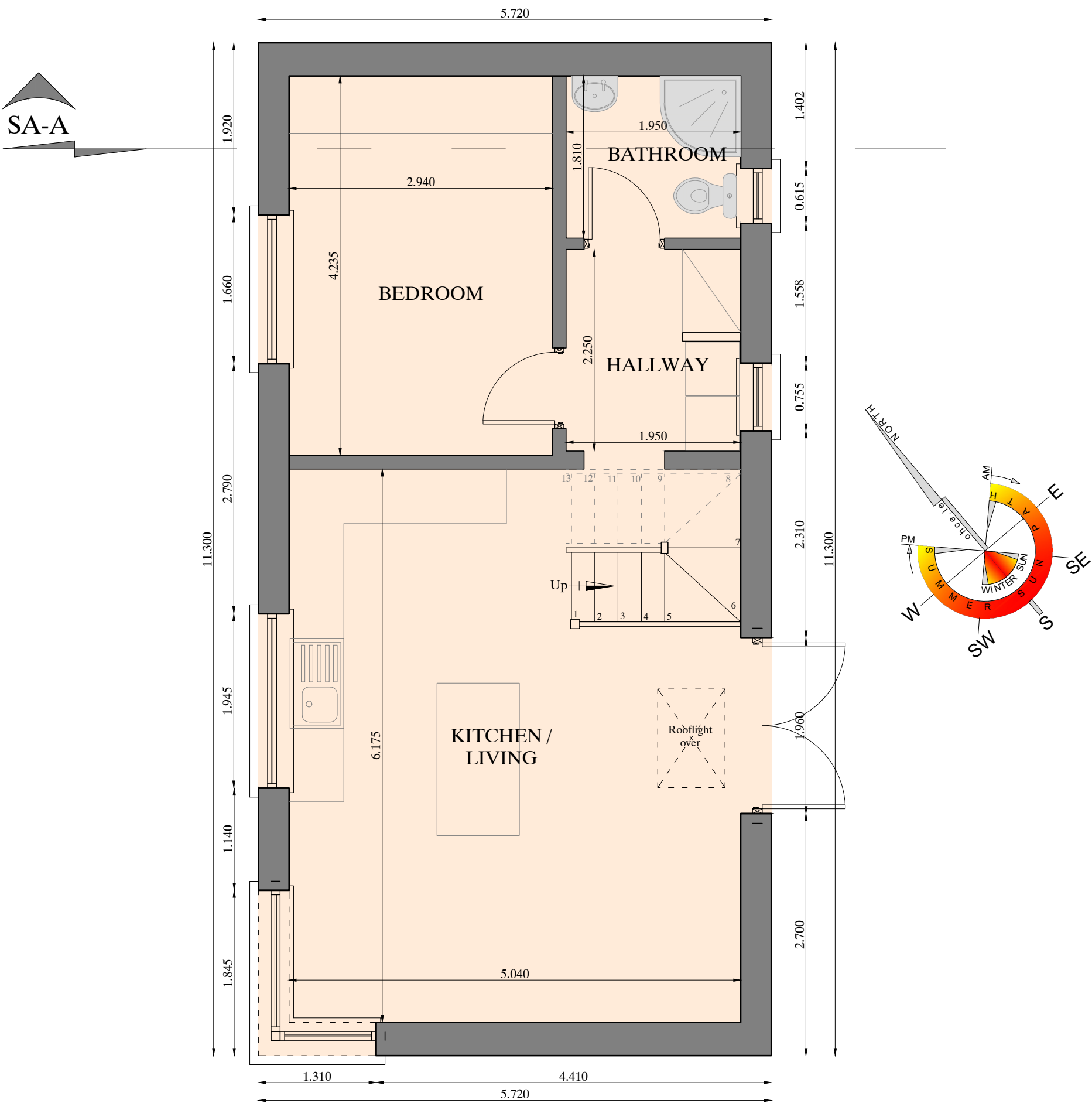

**G** GROUND FLOOR PLAN

Ground Floor Area = 53.2 m<sup>2</sup> (573 ft<sup>2</sup>) ~ Scale 1:50  
Total Area = 71.4 m<sup>2</sup> (769 ft<sup>2</sup>)

Change of Use

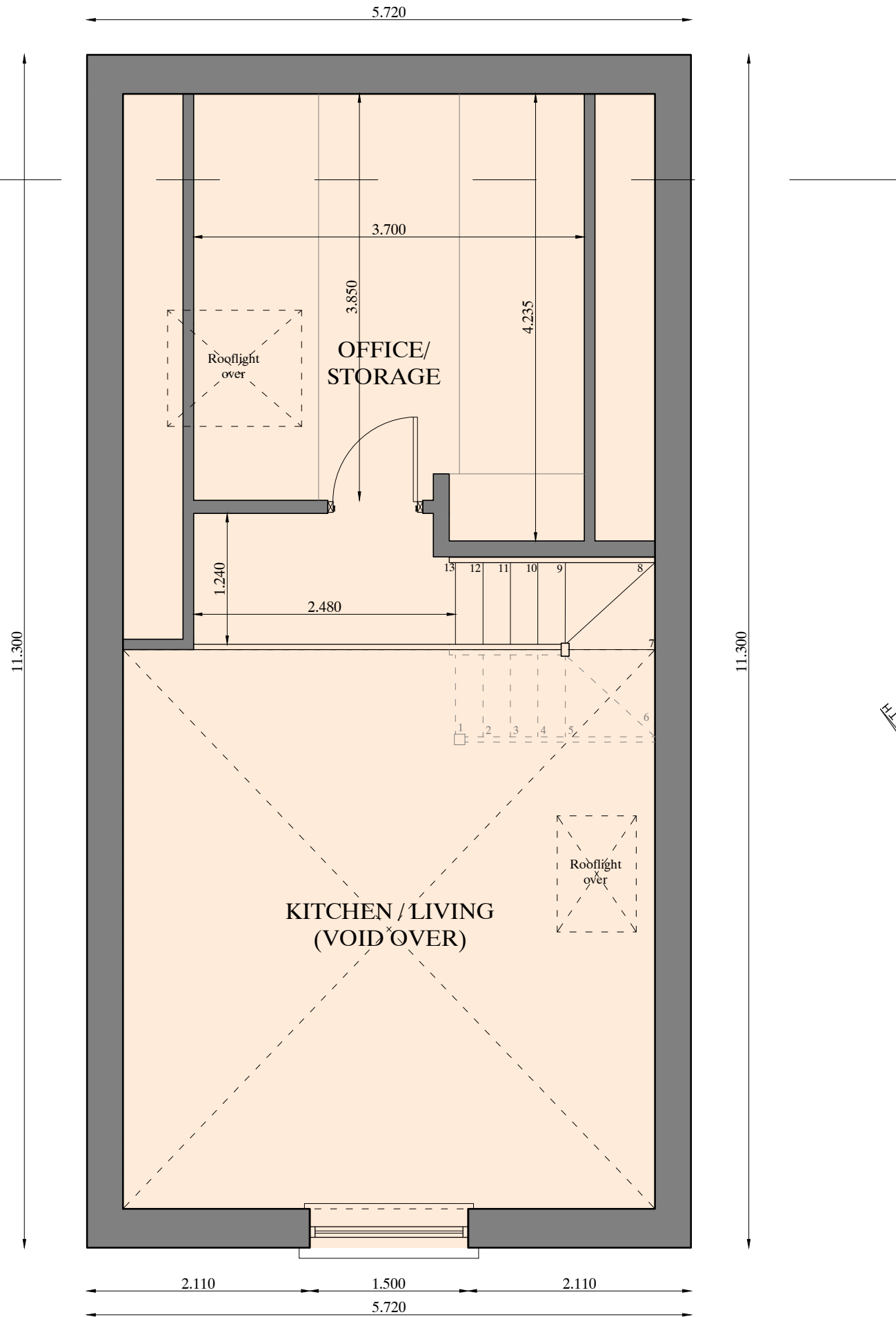

**A** ATTIC FLOOR PLAN

Attic Floor Area = 18.2 m<sup>2</sup> (196 ft<sup>2</sup>) ~ Scale 1:50  
Total Area = 71.4 m<sup>2</sup> (769 ft<sup>2</sup>)

Change of Use

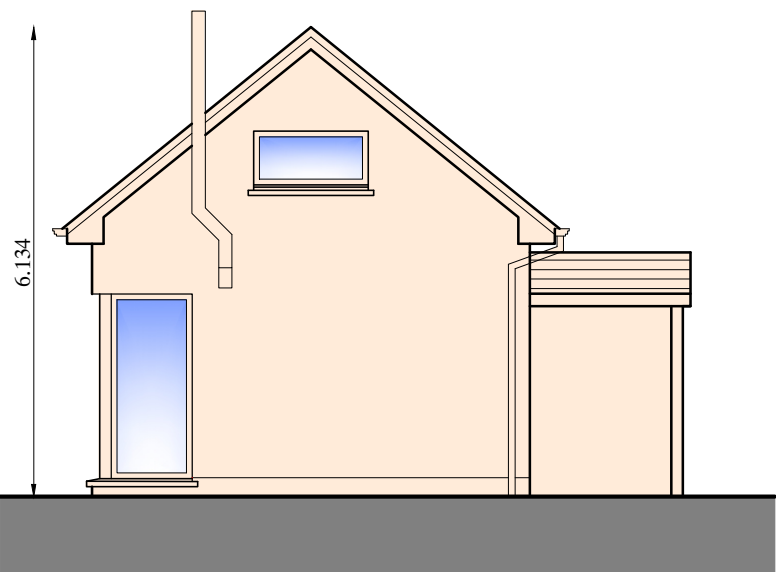

**S** SIDE ELEVATION (S.W.)  
Scale 1:100

Change of Use

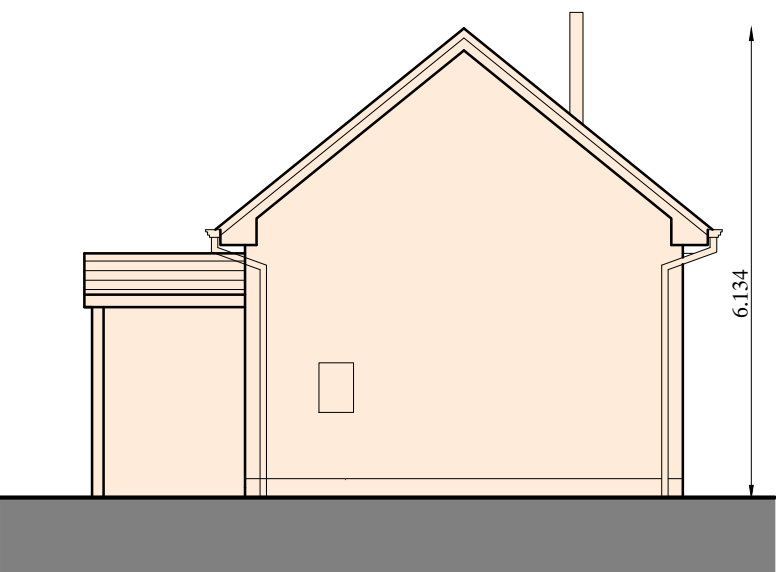

**S** SIDE ELEVATION (N.E.)  
Scale 1:100

Change of Use

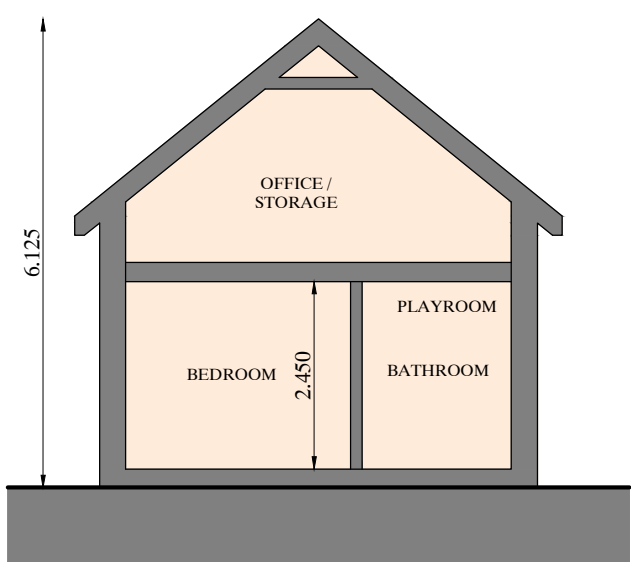

**A-A** SECTION A-A  
Scale 1:100

Change of Use

Oliver Higgins  
Chartered Engineers

Unit 48, Oranmore Business Park, Oranmore, Co. Galway, Ireland  
p: 091 790748 e: technical@ocho.ie w: www.ocho.ie

Prepared by: Oliver Higgins B.E. (Civil), NUI Galway, CEng MIEI  
Drawn by: Dean Watson

Applicant: G & M McNulty

Location: Rinville West Td., Oranmore, Co. Galway

Drawing Title: Existing Converted Garage to Residential Use

Date: March 2025 Scale: 1:50 & 1:100

**General Notes:**  
1. Work to figured metric dimensions only, to be checked on site prior to commencement of all work. All discrepancies are to be reported to Oliver Higgins Chartered Engineers immediately.  
2. All work is to comply with:  
(a) The Building Control Act, as revised by law  
(b) The Building Regulations, and revisions to same  
(c) All good practice guidelines i.e. Irish & British Standards etc.  
3. This drawing supersedes all previous issues of same number drawing.  
4. This drawing must not be used for construction unless otherwise approved.  
5. All drawings are to be checked for planning conditions imposed.

Revision A:

Revision B: